

INSTALL DATE: 18TH MARCH 2023
INSTALL TIMES: 0900 - 2330
QTY AND TYPE OF HVM AS PER
RISK MANAGEMENT/HVM PLAN

TRAFFIC GUIDANCE SCHEME FOR EVENT

Local Government
P A R T N E R
APPROVED CONTRACTOR

NOTE: Cato Location Services Pty do not accept responsibility of any traffic guidance scheme if the traffic management is not implemented by Cato Location Services Pty

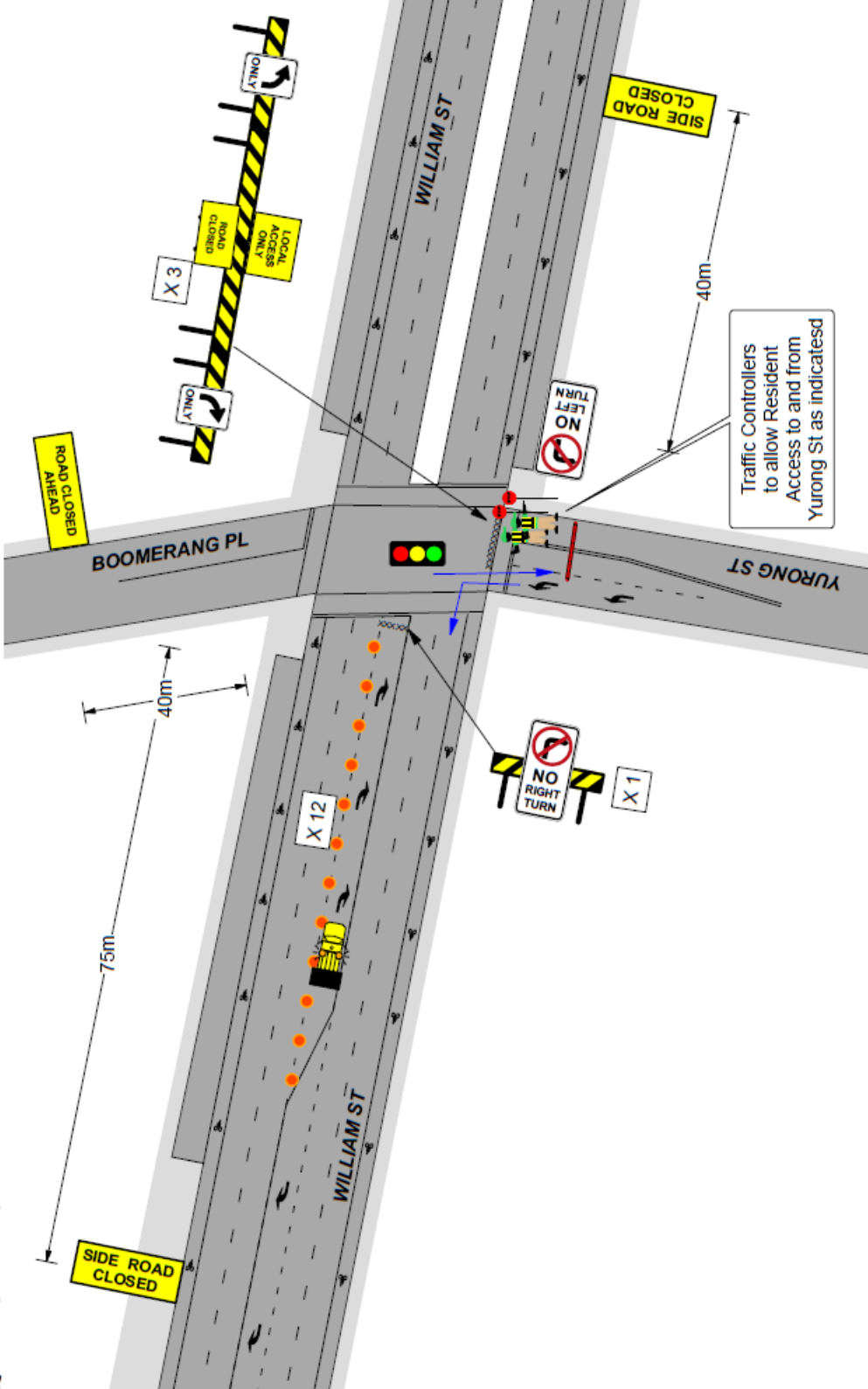

MANIFEST

TC	X 2
STROBLOW SIGN	X 1
ROAD CLOSED AHEAD SIGN	X 4
ROAD CLOSED SIGN	X 1
ROAD CLOSED SIGN	X 2
LOCAL ACCESS ONLY SIGN	X 1
NO RIGHT TURN SIGN	X 1
NO LEFT TURN SIGN	X 1
NO LEFT TURN SIGN	X 1
NO LEFT TURN SIGN	X 2
TRAFFIC CONTROLLER	X 20
TRAFFIC CONTROLLER	X 1
ROAD CLOSED SIGN	X 1

Qty. refers to Qty. installed with signs

SEE TGS "STA-3A"



NOTES:

- THIS TRAFFIC GUIDANCE SCHEME HAS BEEN DRAWN IN ACCORDANCE WITH AS 1742.3 AND "TRAFFIC CONTROL AT WORKSITES" MANUAL V.1
- TRAFFIC CONTROLLERS MUST BE IN POSSESSION OF A VALID "PREPARE WORKZONE TWP" QUALIFICATION ONLY. BE MADE BY PERSONS HOLDING A VALID "PREPARE WORKZONE TWP" QUALIFICATION ONLY.
- ALL SIGNS AND DEVICES USED MUST COMPLY WITH AUSTRALIA STANDARD AS 1742.3
- THIS DOCUMENT IS COPYRIGHT / PROPERTY OF CATO LOCATION SERVICES PTY(LTD). THIS DRAWING SHALL ONLY BE USED FOR THE PURPOSE FOR WHICH IT IS INTENDED. UNAUTHORISED USE OF THIS DRAWING IS PROHIBITED.

© COPYRIGHT

PROJECT	"SYDNEY STREETS - DARLINGHURST" STANLEY & WILLIAM ST DARLINGHURST
DATE	06/01/2023
AUTHORISED BY	KIERAN CATO
DRIVEN BY	MICHAEL PARKER
COUNCIL	SYDNEY
APPROVAL REQUIRED	LOCAL X STATE X OTHER X
CERT	TCT 0060831
CERT	TCT 0040880
ORIGINAL SIZE	A4 LANDSCAPE
CLIENT	CITY OF SYDNEY
CONTACT	GLEN WOOLGAR
PHONE	02 9265 9188
PLAN No:	STA-2
VARIANT:	(A)
TYPE	TCP
REV	2.0

INSTALL DATE: 18TH MARCH 2023
INSTALL TIMES: 0900 - 2330
QTY AND TYPE OF HVM/AS PER RISK MANAGEMENT/IRVM PLAN

TRAFFIC GUIDANCE SCHEME FOR EVENT

NOTE
Local Government
P A R T I C I P A T I N G
APPROVED CONTRACTOR
Cato Location Services Pty do not accept responsibility of any traffic guidance scheme if the traffic management is not implemented by Cato Location Services Pty

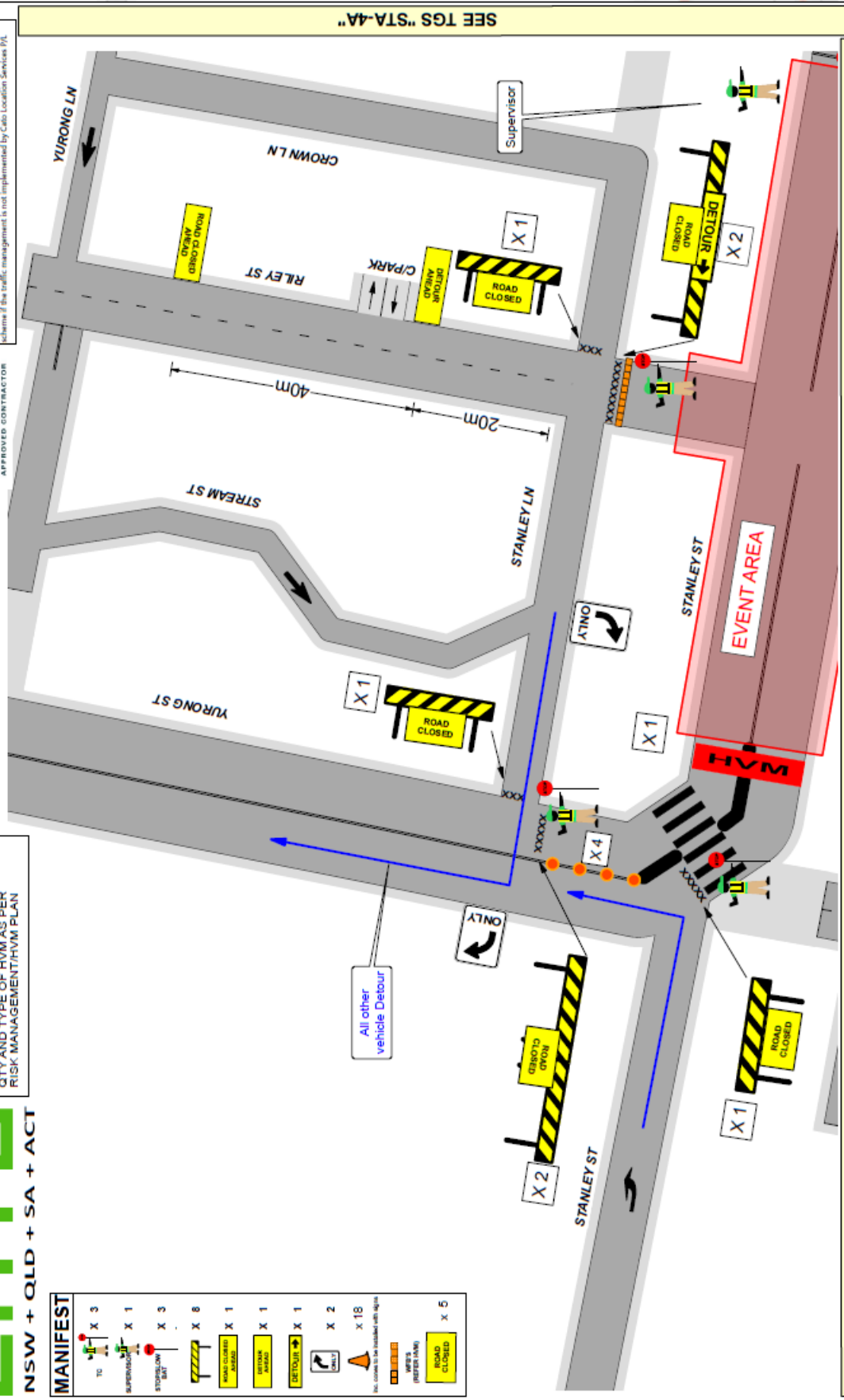

MANIFEST

TO	X 3
Supervisor	X 1
Storage/Sign	X 3
Road Closed	X 8
Detour	X 1
ATNO	X 1
Barrier	X 2
Sign	X 18
Signs to be installed with sign	
Signs	
Road Closed	X 5

SEE TGS "STA-5A"

		<p>NOTES:</p> <ol style="list-style-type: none"> THIS TRAFFIC GUIDANCE SCHEME HAS BEEN DRAWN IN ACCORDANCE WITH AS 1742.3 AND 1742.4. SIGNAL DEVICES ARE TO BE PLACED IN ACCORDANCE WITH THIS TGS. MODIFICATION MAY BE MADE BY PERSONS HOLDING A VALID "PREPARE WORKZONE TMP" QUALIFICATION ONLY. ALL SIGNS AND DEVICES MUST COMPLY WITH AUSTRALIAN STANDARD AS1742.3. THIS DOCUMENT IS COPYRIGHT PROPERTY OF CATO LOCATION SERVICES PTY LTD. THIS DOCUMENT IS NOT TO BE REPRODUCED OR TRANSMITTED IN ANY FORM OR BY ANY MEANS, WITHOUT THE WRITTEN PERMISSION OF CATO LOCATION SERVICES PTY LTD. UNAUTHORISED USE OF THIS DRAWING IS PROHIBITED. 	
<p>COUNCIL: SYDNEY</p> <p>APPROVAL REQUIRED: LOCAL X STATE X OTHER X</p>	<p>DRAWN BY: MICHAEL PARKER</p> <p>CERT: TCT 0060831</p> <p><i>M. Parker</i></p>	<p>AUTHORISED BY: KIERAN CATO</p> <p>CERT: TCT 0040880</p> <p><i>K. Cato</i></p>	<p>DATE: 08/01/2023</p> <p>ORIGINAL SIZE: A4 LANDSCAPE</p> <p>SCALE: NTS</p>
<p>PROJECT: "SYDNEY STREETS - DARLINGHURST" STANLEY & YURONG ST DARLINGHURST</p> <p>CLIENT: CITY OF SYDNEY</p> <p>CONTACT: GLEN WOOLGAR</p> <p>PHONE: 02 9265 9188</p>		<p>PLAN NO.: STA-3</p> <p>VARIANT: (A)</p> <p>TYPE: TCP</p> <p>REV: 2.0</p>	

INSTALL DATE: 18TH MARCH 2023
INSTALL TIMES: 0900 - 2330
QTY AND TYPE OF HVM AS PER
RISK MANAGEMENT/HVM PLAN

TRAFFIC GUIDANCE SCHEME FOR EVENT
Local Government
P.O. BOX 1111
APPROVED CONTRACTOR

NOTE
Cato Location Services Pty Ltd do not accept responsibility of any traffic guidance scheme if the traffic management is not implemented by Cato Location Services Pty Ltd.

MANIFEST

TC	X 3
STOP/LOW BAT	X 3
ROAD CLOSED AHEAD	X 4
ROAD CLOSED	X 3
LOCAL ACCESS ONLY	X 2
DETOUR	X 2
DETOUR	X 2
ONLY	X 1
WIPES (PREFER HVM)	X 3
ROAD CLOSED	X 3
INC. cones to be installed with signs	x 17

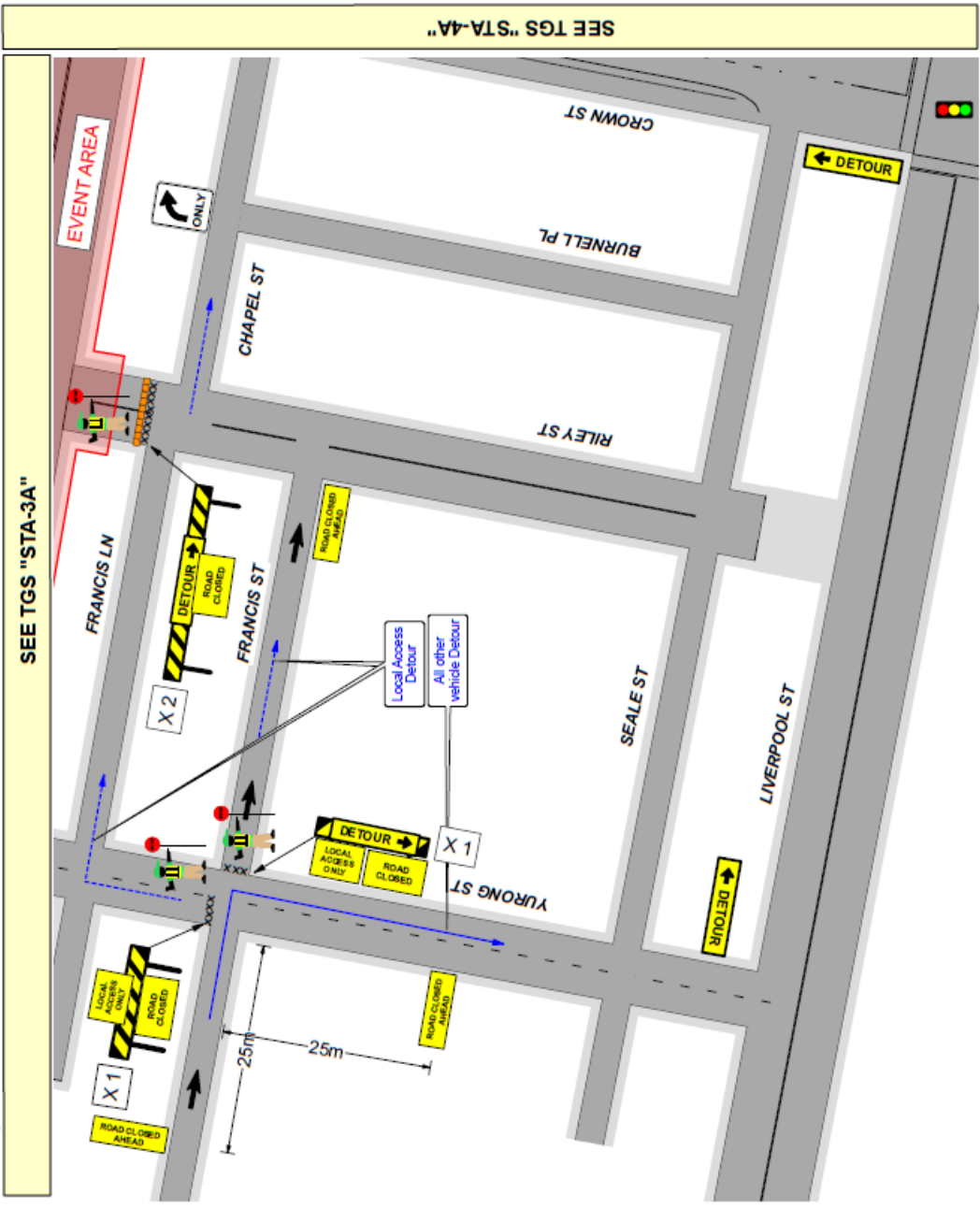

NOTES:		PROJECT	
1. THIS TRAFFIC GUIDANCE SCHEME HAS BEEN DRAWN IN ACCORDANCE WITH AS 1742.3 AND 2. TRAFFIC CONTROL AT WORKSITES' MANUAL V4.1.	3. THIS TGS MODIFICATION MAY BE MADE BY PERSONS HOLDING A VALID 'PREPARE WORKZONE TMP' QUALIFICATION ONLY.	DATE: 08/01/2023	PLAN NO: STA-5
4. ALL SIGNS AND DEVICES USED MUST COMPLY WITH AUSTRALIA STANDARD AS1742.3.	5. THIS DOCUMENT IS COPYRIGHT / PROPERTY OF CATO LOCATION SERVICES PTY/LTD. THIS DRAWING SHALL ONLY BE USED FOR THE PURPOSE FOR WHICH IT IS INTENDED. UNAUTHORISED USE OF THIS DRAWING IS PROHIBITED.	AUTHORISED BY: KIERAN CATO (SERG)	VARIANT: (A)
		DRAWN BY: MICHAEL PARKER (SERG)	CLIENT: CITY OF SYDNEY
		APPROVAL REQUIRED: LOCAL X STATE X OTHER X	CONTACT: GLEN WOOLGAR
		APPROVAL REQUIRED: ORIGINAL SIZE: A4 LANDSCAPE	PHONE: 02 9286 9188
		OTHER: NTS	TYPE: TCP
			REV: 2.0

